Nottingham

November 2026

Sunday	Monday	Tuesday	Wednesday	Thursday	Friday	Saturday
1 10:00am Chapel Service (CP) - C 2:45pm Afternoon Bingo!(w/ Afiya) - 4 	**2** 9:30am Colour and Calm (ZP) - 4 10:00am Catholic Communion - 4 **2:00pm Guelph Museum Presentation: John McCrae: Doctor, Soldier, Poet - CC** 6:30pm Guelph Lawn Bowling Watch & Learn-CC 6:30pm Happy Hour & Trivia(AC)- CF	**3** **10:00am St. George's Anglican Service - C** **2:00pm Understanding Mental Health Presentation CC**	**4** 9:30am VON Exercise(SG)-4 10:30am Tongue Twister(SG)-4 **12:00pm Lunch Club: Personalized Pizzas (Sign Up Only)** 2:00pm Card Games(SG)-4 **2:00pm Dublin St. United Service - C** 3:00pm Friendly Chat(SG)-4 	**5** **National Donut Day!** 9:30am Fun & Fitness (AC) - 4 10:30am Bible Study (CP) - 4 3:45pm Flower Arranging (SG) - 4 6:30pm Happy Hour & Bingo(SG)-CF 6:30pm Guelph Lawn Bowling Watch & Learn-CC	**6** 9:45am Resident Spotlight(SG)-4 **10:30am-2:30pm Knights of Columbus Cakes, Cookies & Syrup Sale (Outside CC)** 10:45am Leisure & Recreation(SG)-4 **1:30pm Bell Choir with Mairead - 4** **2:00pm Autumn Musical Concert with Rose & Krystyna - CC** **3:00pm Ukulele Group - EB**	**7** 9:30am Coffee & Trivia (AC) - 4 3:00pm Fun & Fitness (AC) - 4 
8 **Tongue Twister Day!** 10:00am Chapel Service (CP) - C **10:00am Katie's Piano Performance - 4** 	**9** 10:00am Catholic Communion - 4 **11:00-12:00 Bookmobile** **11:00am Food Committee - 4** 6:30pm Guelph Lawn Bowling Watch & Learn-CC 6:30pm Happy Hour & Trivia(AC)- CF	**10** 9:30am Let's Get Quizzical Trivia! (AC) - 4 10:30am Remember When? (AC) - 4 1:30pm Word Games (SG) - 4 2:45pm Music and Memories(SG)-4 	**1** **10:00am-2:00pm Stars of Modern Jewelry Sale (Outside CC)** **Remembrance Day** 9:00am Friendly Visit with Sheilla-RR 2:00pm Colours&Conversation(SG) - 4 **2:00pm Remembrance Day Service - CC**	**12** 9:30am Word Games (ZP) - 4 10:30am Bible Study (CP) - 4 Sit & Chat (ZP) - RR **2:00pm Birthday Party with John Pebble - CC** 3:45pm Flower Arranging (SG) - 4 6:30pm Happy Hour & Bingo(SG)-CF	**13** **10:00am Singing Group with Mairead - 4** **3:00pm Ukulele Group - EB** 	**14** **10:00am - 3:00pm Holiday Market (CC)** 
15 10:00am Chapel Service (CP) - C 2:45pm Afternoon Bingo!(w/ Afiya) - 4 	**16** **World Kindness Day!** 9:30am Colour and Calm (ZP) - 4 10:00am Catholic Communion - 4 1:30pm Fun & Fitness (AC) - 4 6:30pm Guelph Lawn Bowling Watch & Learn-CC 6:30pm Happy Hour & Trivia(AC)- CF 	**17** **10:00am St Andrew's Chapel Service - C** 1:30pm Word Games (SG) - 4 **2:00pm Accordion with Gary - CC** **3:00pm Resident Town Hall Meeting - 4** 	**18** 9:00am Friendly Visit with Sheilla-RR **10:00am Roman Catholic Mass - C** **2:00pm Happy Hour with Eric Lunn - CC** 3:30pm Let's Bake! - 4 	**19** **9:30am YMCA of Three Rivers Day Care Visit (Sign Up Only)** 10:30am Bible Study (CP) - 4 3:45pm Flower Arranging (SG) - 4 6:30pm Happy Hour & Bingo(SG)-CF 6:30pm Guelph Lawn Bowling Watch & Learn-CC 	**20** 9:45am Resident Spotlight(SG)-4 10:45am Leisure & Recreation(SG)-4 **1:30pm Bell Choir with Mairead - 4** **2:00pm Young Guys and Girls 2.0 Performace - CC** **3:00pm Ukulele Group - EB** 	**21** 9:30am Coffee & Trivia (AC) - 4 1:30pm Fun & Fitness (AC) - 4 

Nottingham

November 2026

Sunday	Monday	Tuesday	Wednesday	Thursday	Friday	Saturday
22 10:00am Chapel Service (CP) - C 	**23** 10:00am Catholic Communion - 4 **11:00-12:00 Bookmobile** 6:30pm Guelph Lawn Bowling Watch & Learn-CC 6:30pm Happy Hour & Trivia(AC)- CF 	**24** 9:30am Coffee, Conversation & Good News! (AC) - 4 10:15am Canadian Trivia - 4 1:30pm Holiday Decorating Afternoon!(SG)-4	**25** 9:30am VON Exercise(SG)-4 1:30pm Holiday Decorating Afternoon!(SG)-4 **5:00pm Resident and Family Holiday Dinners (Tickets Required)- CC** 	**26** 9:30am Word Games (ZP) - 4 10:30am Bible Study (CP) - 4 Sit & Chat (ZP) - RR 1:30pm Flower Arranging(SG)-4 **5:00pm Resident and Family Holiday Dinners (Tickets Required)- CC** 	**27** **1pm-2pm Hear Right Canada Hearing Clinic** **10:00am Singing Group with Mairead - 4** 10:30am Music w Krystyna - 4 **11:00am Lunch Outing to Piper Arms (sign-up only)** **3:00pm Ukulele Group - EB** 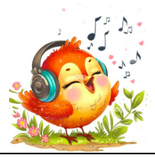	**28** 9:30am VON Exercise(SG)- 4 2:45pm Holiday Decorating Afternoon!-4 
29 10:00am Chapel Service (CP) - C **1:15pm Guelph Storm Game Outing (sign-up only)** 2:45pm Afternoon Bingo!(w/ Afiya) - 4 	**30** 9:30am Colour and Calm (ZP) - 4 10:00am Catholic Communion - 4 **1:00pm Stone Road Mall Outing (sign-up only)** 3:00pm Science Club: Experiment Hour! - 4 6:30pm Guelph Lawn Bowling Watch & Learn-CC 6:30pm Happy Hour & Trivia(AC)- CF			**Recreation Staff** **Recreation & Volunteer Coordinator** Andrea ext. 2232 acollett@elliottcommunity.org **Recreationists** Sheilla ext. 2496 sgaan@elliottcommunity.org Zoe ext. 2238 zposterski@elliottcommunity.org **Spiritual Care & Culture Coordinator** Corey Parish ext. 2248 cparish@elliottcommunity.org **Program & Support Services Manager** Michelle Holland ext. 2366 mholland@elliottcommunity.org	**Program Location Legend** BCY - Back Courtyard CC - Community Centre CF - Cafe/Atrium EB - Ellington Basement ER - Exercise Room L -Library M - Main Lobby RR - Resident's Room TR - Tea Room 4 - Activity Room **Recreationist Legend** Andrea (AC) Corey (CP) Sheilla (SG) Zoe (ZP)	**General Store Hours** (Please see poster at the Activity Board across Nurses' Office) *Subject to change-notice will be posted on Activity Board beside daily Activity Sheets 